5 | A 252,00 | WC 6 | REF VAP212181

3.150.000 €

Villa 4 + 1 en venta en Vilamoura, Quarteira Vilamoura

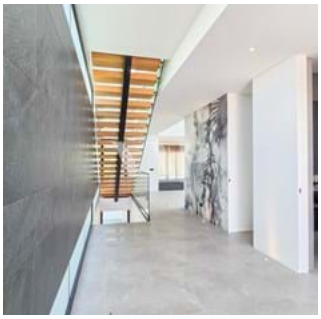

AMI: 10094 | Av. Cerro da Vila, Edf Marina Garden , Loja F e E

Tel: (+351) 289 316 394 | Email: info@vaprealestate.com

Powered by Proppy.pt