VAP REAL ESTATE

4 | A 0,00 | WC 6 | REF VAP102796

1.700.000 €

Villa de 3+1 dormitorios con pisci

Quarteira Vilamoura

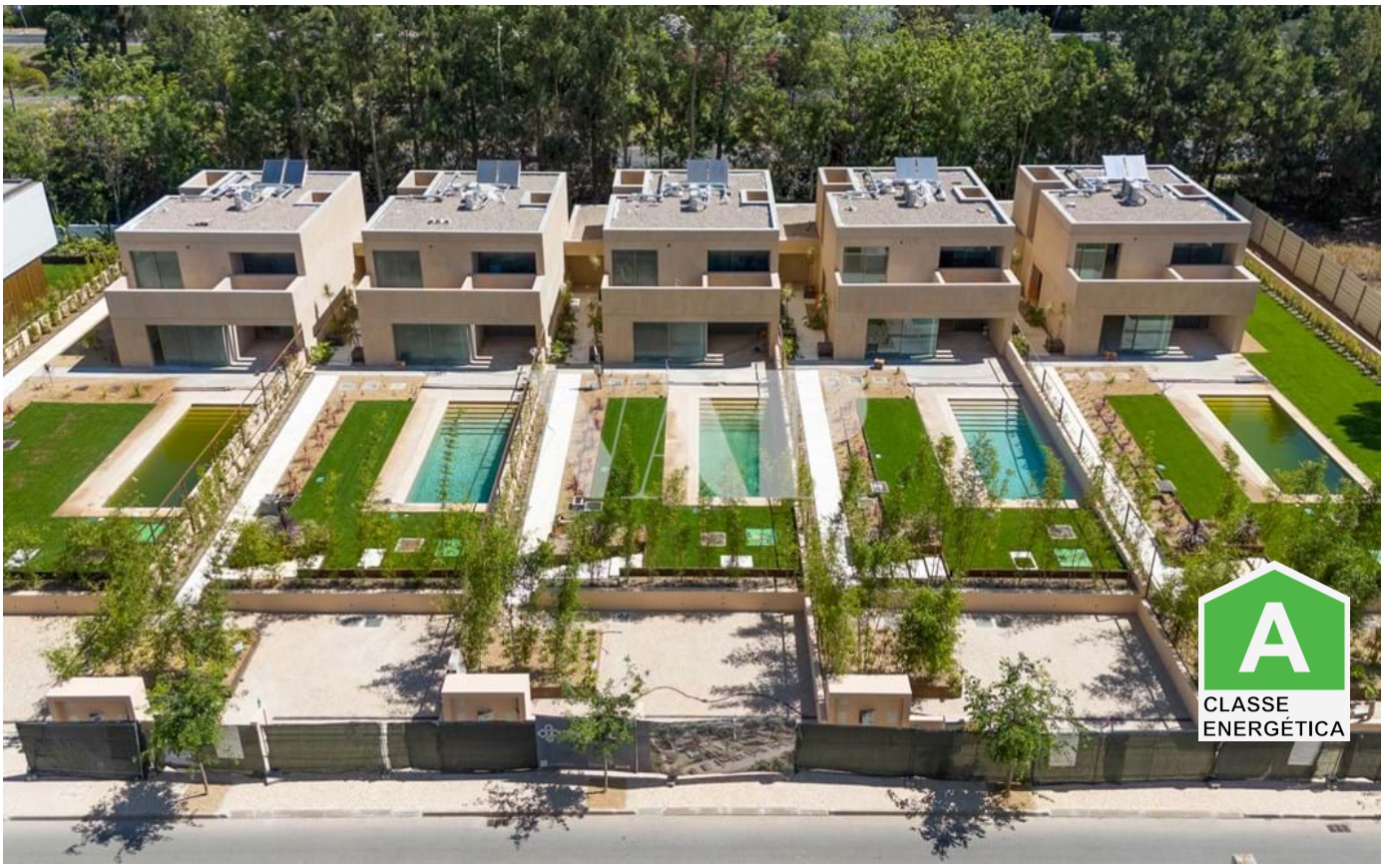

AMI: 10094 | Av. Cerro da Vila, Edf Marina Garden , Loja F e E

Tel: (+351) 289 316 394 | Email: info@vaprealestate.com

Powered by Proppy.pt