VAP REAL ESTATE

4 | A 247,00 | WC 4 | REF VAP113454

3.300.000 €

Villa de 4 dormitorios en venta en Quarteira Vilamoura

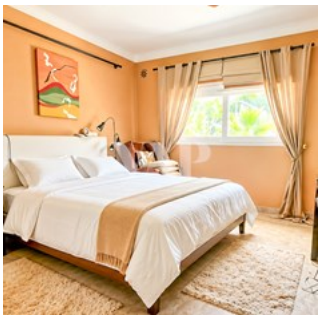

AMI: 10094 | Av. Cerro da Vila, Edf Marina Garden , Loja F e E

Tel: (+351) 289 316 394 | Email: info@vaprealestate.com

Powered by Proppy.pt